SestinoMacaro.com

Dedicati al
Quartetto di Clarinetti "Hermstedt"

Aforismi

per quartetto di clarinetti

Sestino Macaro (1997)

I. Valzer parodico

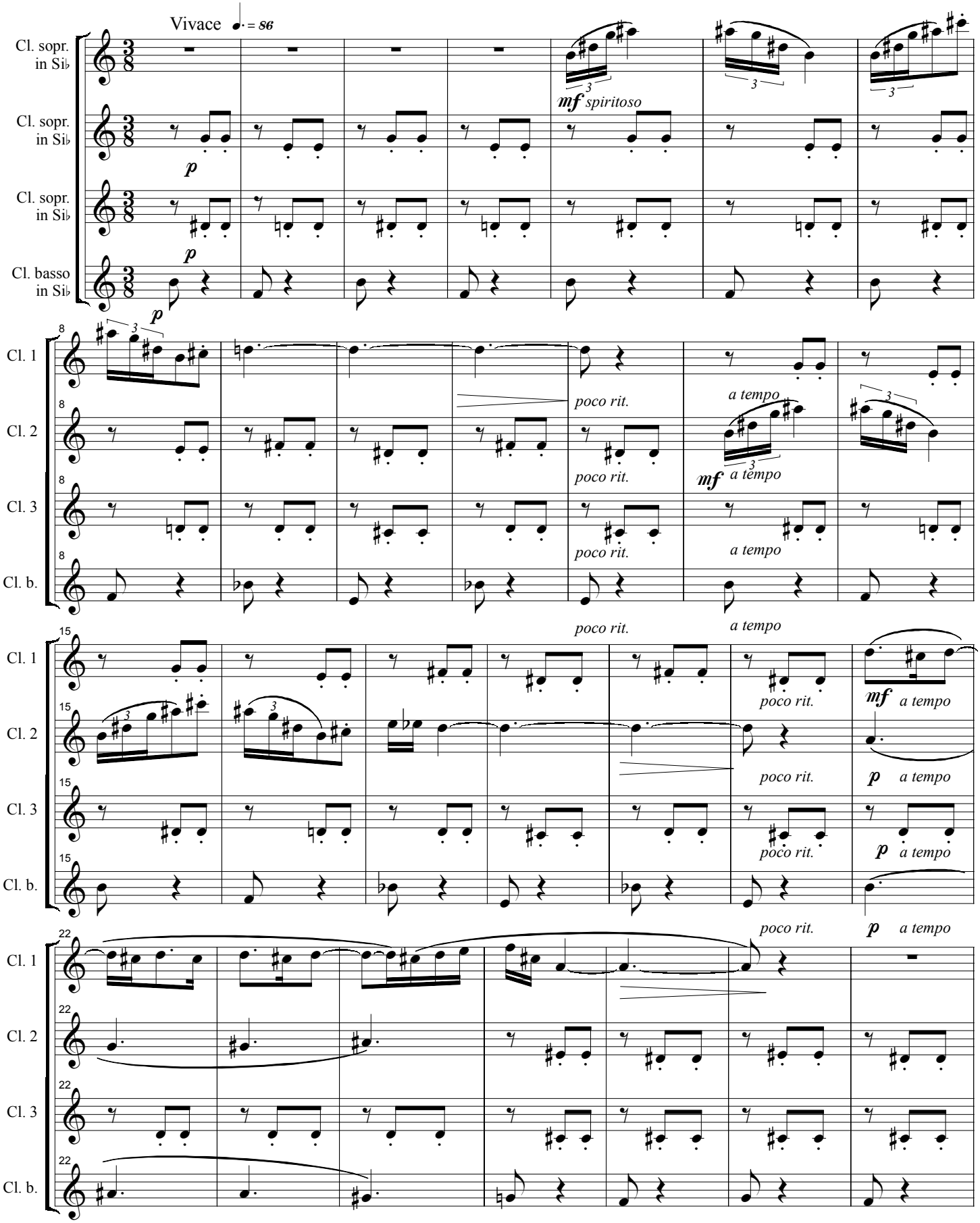

II. Barcarola

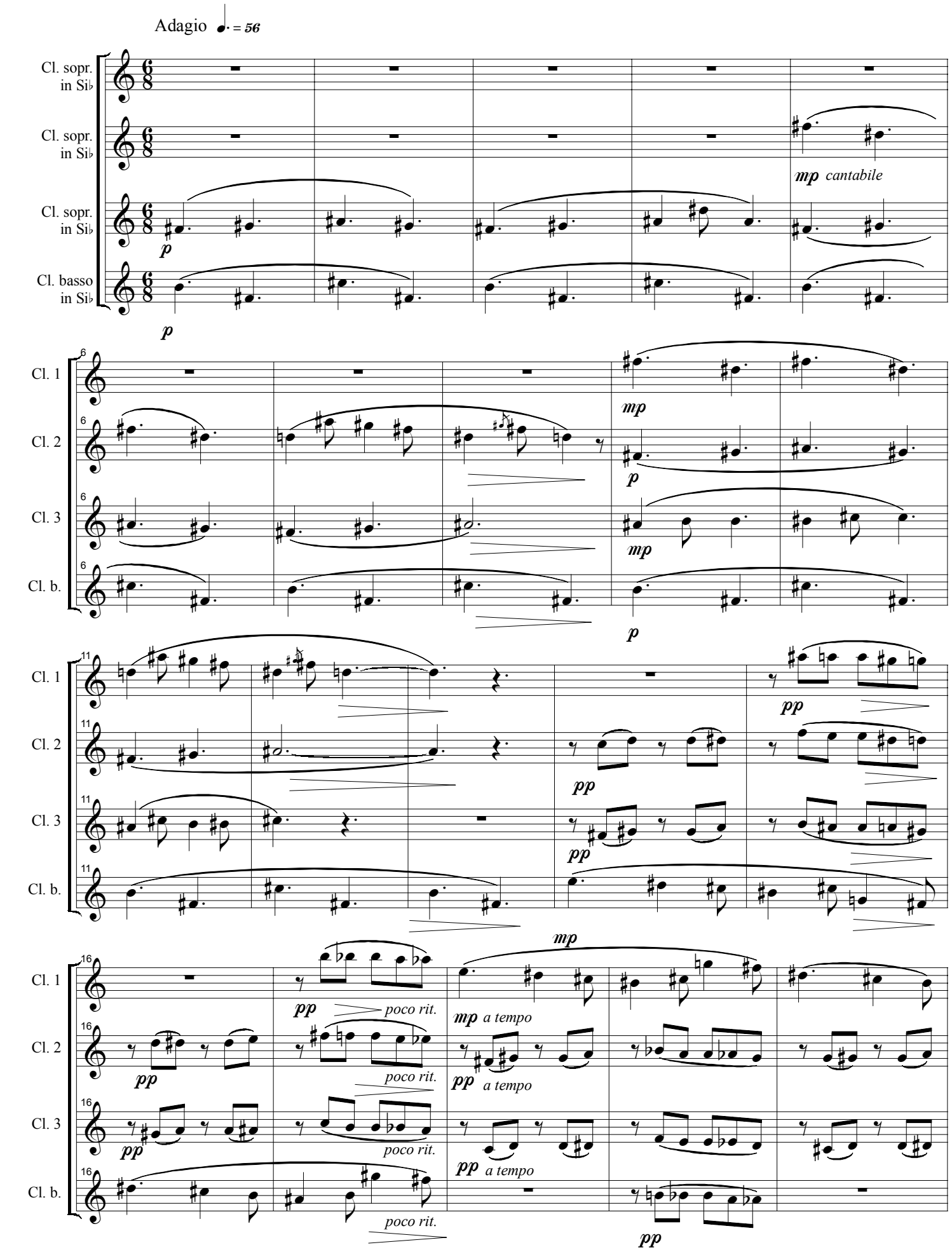

III. Galop

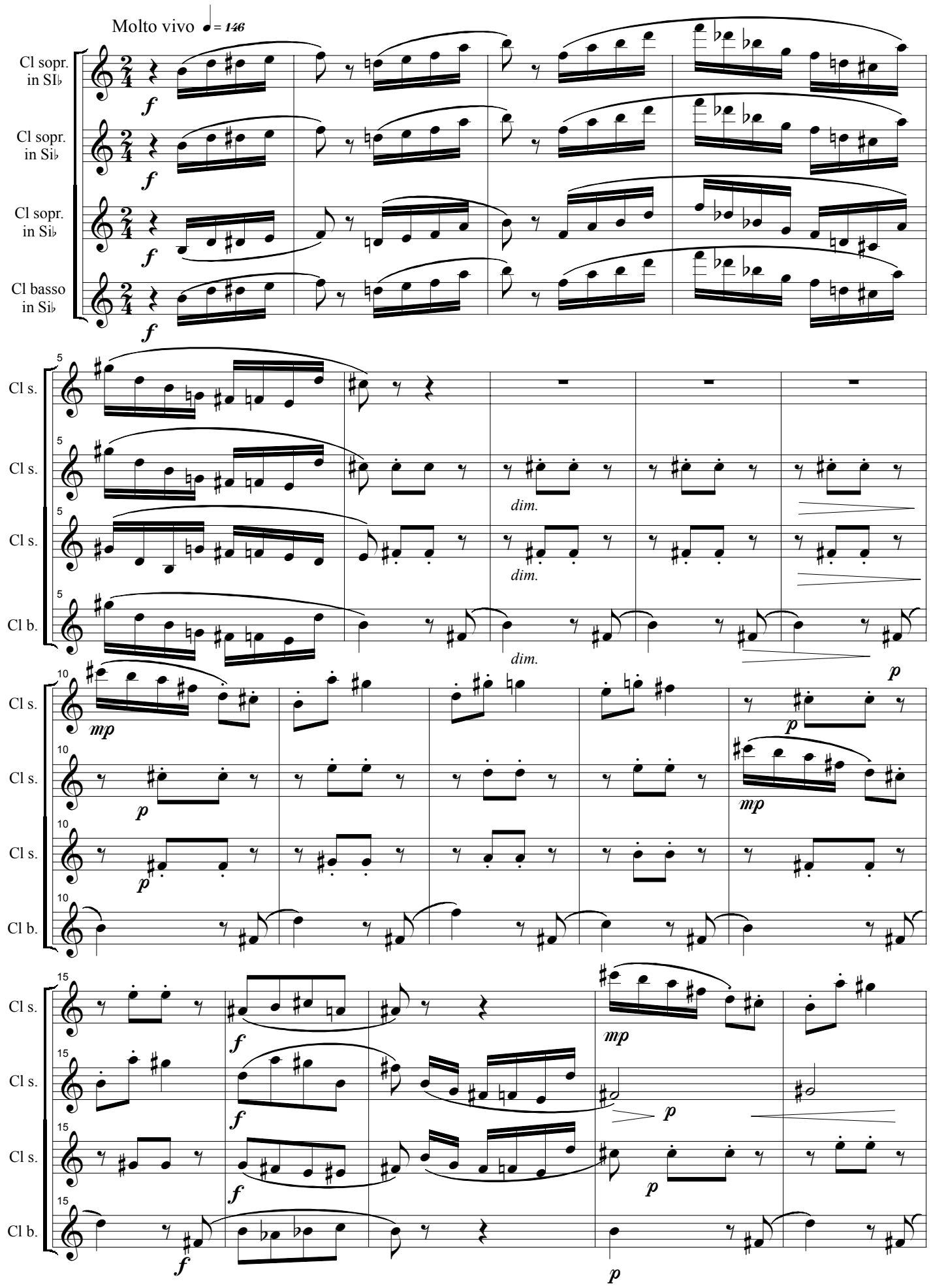
Molto vivo ♩= 146
Cl sopr. in SI♭
Cl sopr. in Si♭
Cl sopr. in Si♭
Cl basso in Si♭
f
Cl s.
Cl b.
dim.
mp
p